ABBA'S TRUCKS

Abba's Trucks — Vehicle Specification Report

2019 MERCEDES ACTROS 2546

Truck Profile **FEATURED**

Vehicle Images





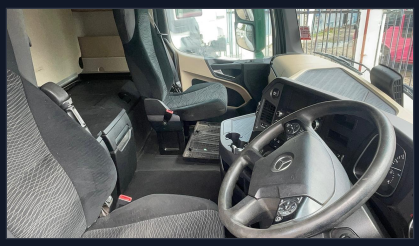


Quick Specifications

YEAR	MILEAGE	ENGINE
2019	**689379 KM**	**460 HP**

TRANSMISSION	EURO STD.
Automatic	**Euro 6**

Vehicle Details

Make:	Mercedes	**Category:**	Tractor Units
Year:	2019	**Mileage:**	689379 KM
Registration:	YJ19 RYU	**First Reg.:**	14/06/2019
VIN:	WDB96342320333860	**Colour:**	WHITE
Status:	AVAILABLE		

Engine & Drivetrain

Engine Power:	460 HP	**Fuel Type:**	Diesel
Euro Standard:	Euro 6	**Transmission:**	Automatic
Gears:	-		

Abba's Trucks

Profile generated on November 29, 2026 at 02:54 AM

For more information, please visit our website or contact us directly.